

City of Fremont

2019 EveryOne Counts

Homeless Point-in-Time Count & Survey

Every two years, during the last 10 days of January, communities across the country conduct comprehensive counts of people experiencing homelessness in order to measure the prevalence of homelessness in each local community.

The 2019 Alameda County EveryOne Home Point-in-Time Count was a community-wide effort conducted on January 30th, 2019. In the weeks following the street count, a survey was administered across Alameda County. In the city of Fremont, 290 unsheltered and sheltered homeless individuals were surveyed in order to profile their experience and characteristics.

Homeless Census Population

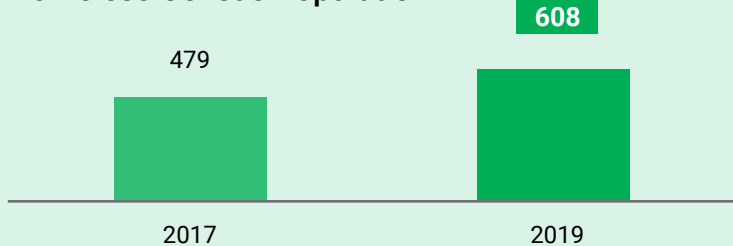

Sheltered/ Unsheltered Population



What Might Have Prevented Homelessness

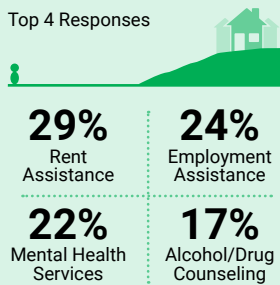

Primary Causes of Homelessness

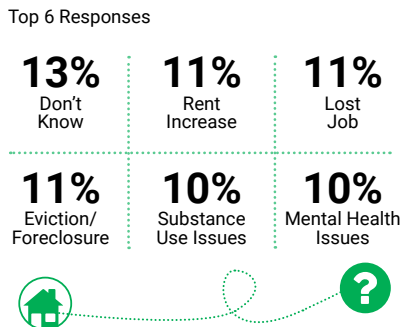

Sheltered/Unsheltered Population by City

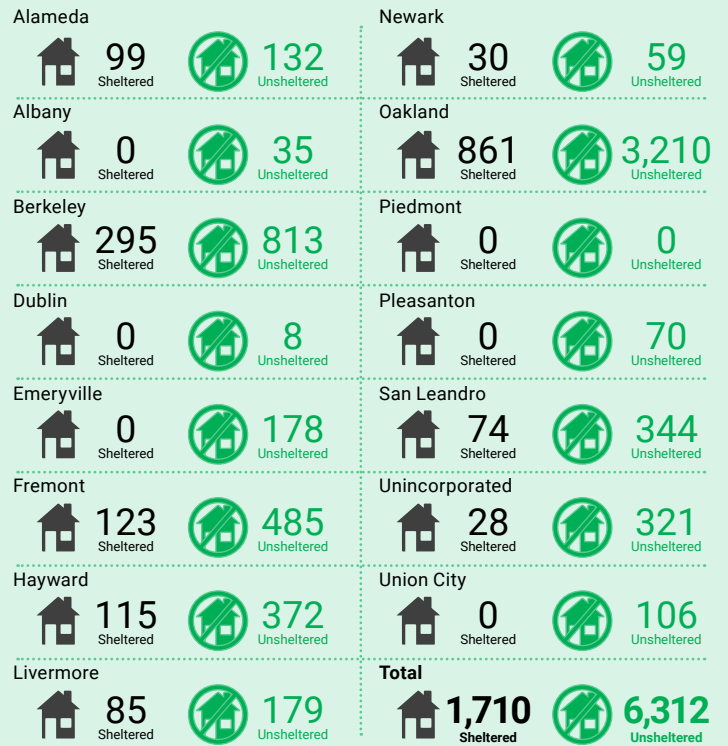

Unsheltered Population by Location

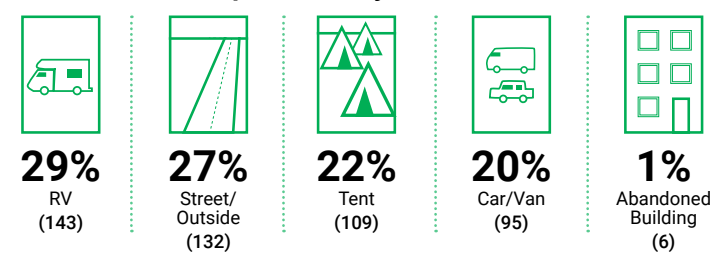

How New Money Should Be Spent



Residence Prior to Homelessness

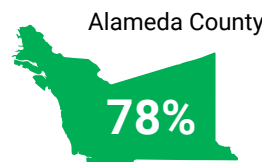

Length of Time in Alameda County



Household Breakdown

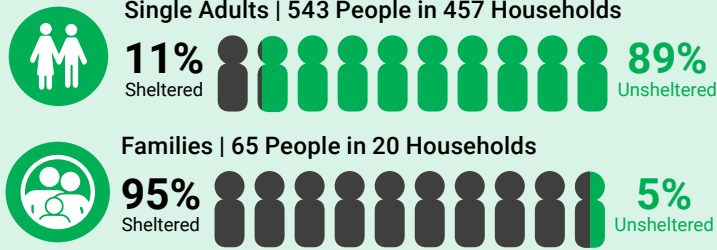

Subpopulations

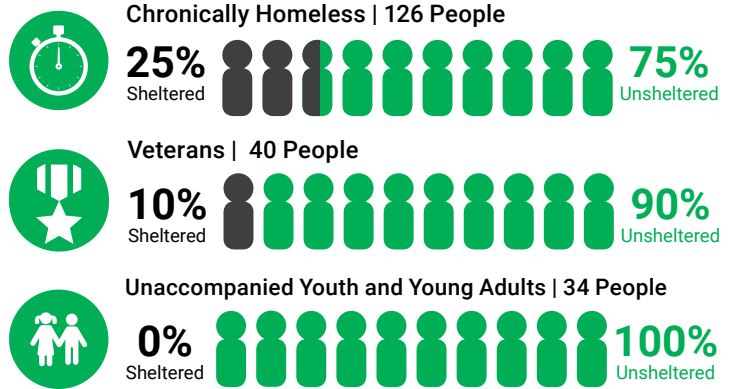

Age

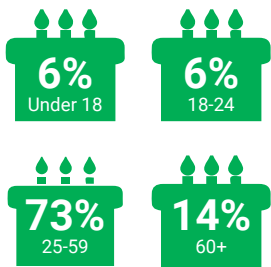

LGBTQ+ Status

6% of survey respondents identified as LGBTQ+.



Race and Ethnicity Compared to General Population

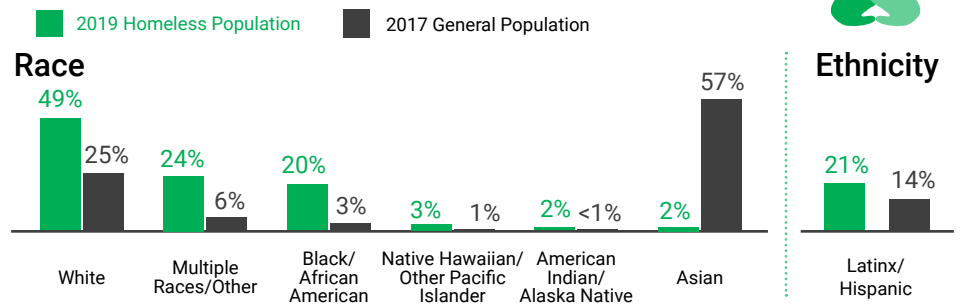

Gender

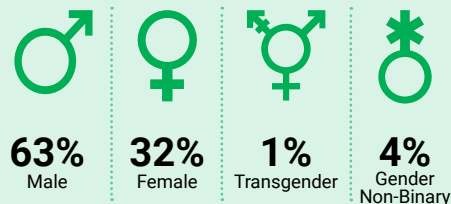

First Episode of Homelessness

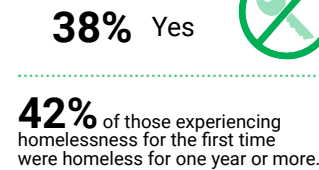

Age at First Episode of Homelessness

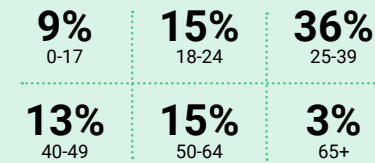

Not Interested in Housing

3% of survey respondents said they were not interested in Independent, Affordable Rental Housing or Housing with Supportive Services.

Health Conditions

Current health conditions reported by survey respondents.

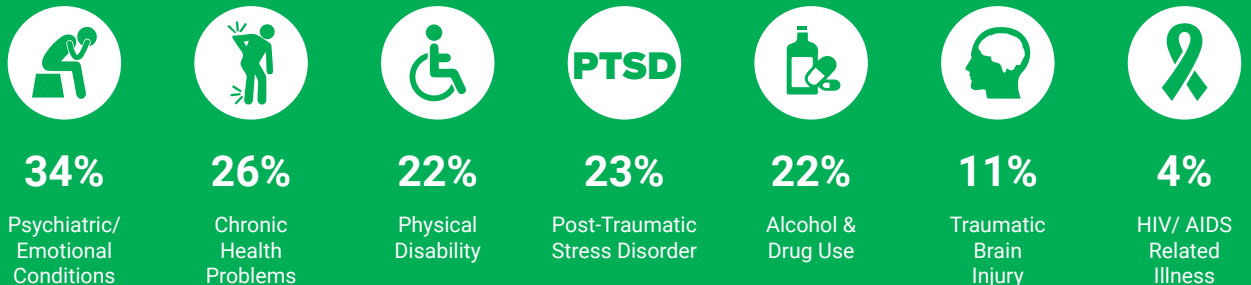

Disabling Conditions

34% of survey respondents reported having at least one disabling condition.



A disabling condition is defined by HUD as a developmental disability, HIV/AIDS, or a long-term physical or mental impairment that impacts a person's ability to live independently, but could be improved with stable housing.

For definitions, additional information on methodology or efforts to address homelessness, visit www.everyonehome.org.

Alameda County will release a comprehensive report of the 2019 EveryOne Home Homeless Count and Survey in Summer 2019. For more information about EveryOne Home and efforts to address homelessness in Alameda County please visit www.EveryOneHome.org

Source: Applied Survey Research, 2019, Alameda EveryOne Home Homeless Count & Survey, Watsonville, CA.

